Thuis

Music / Lyrics: J.W. Rozenboom
Guus Meeuwis
Bewerking: Jetse Bremer

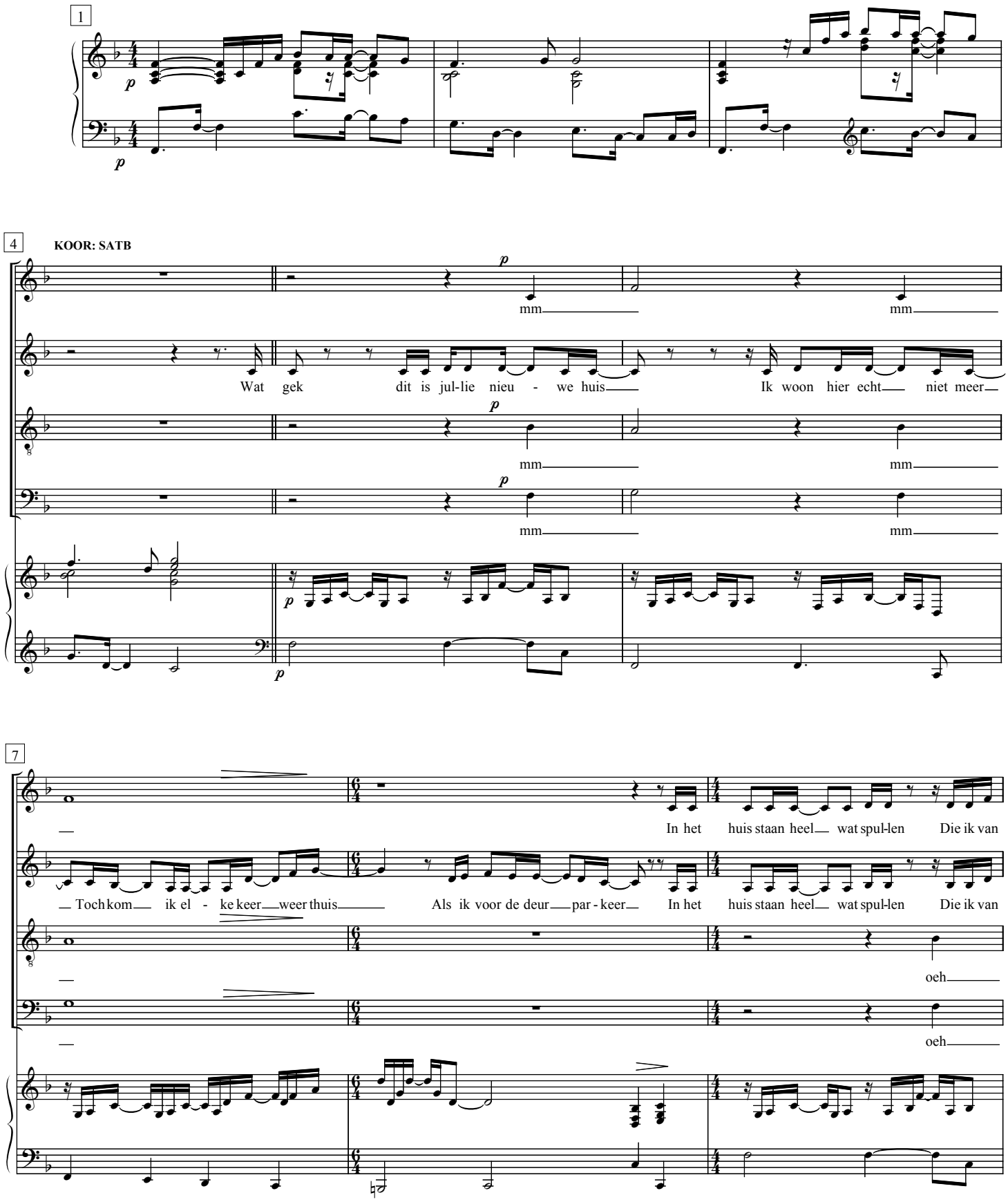

© Universal Mus. Pub.