7. Doucement
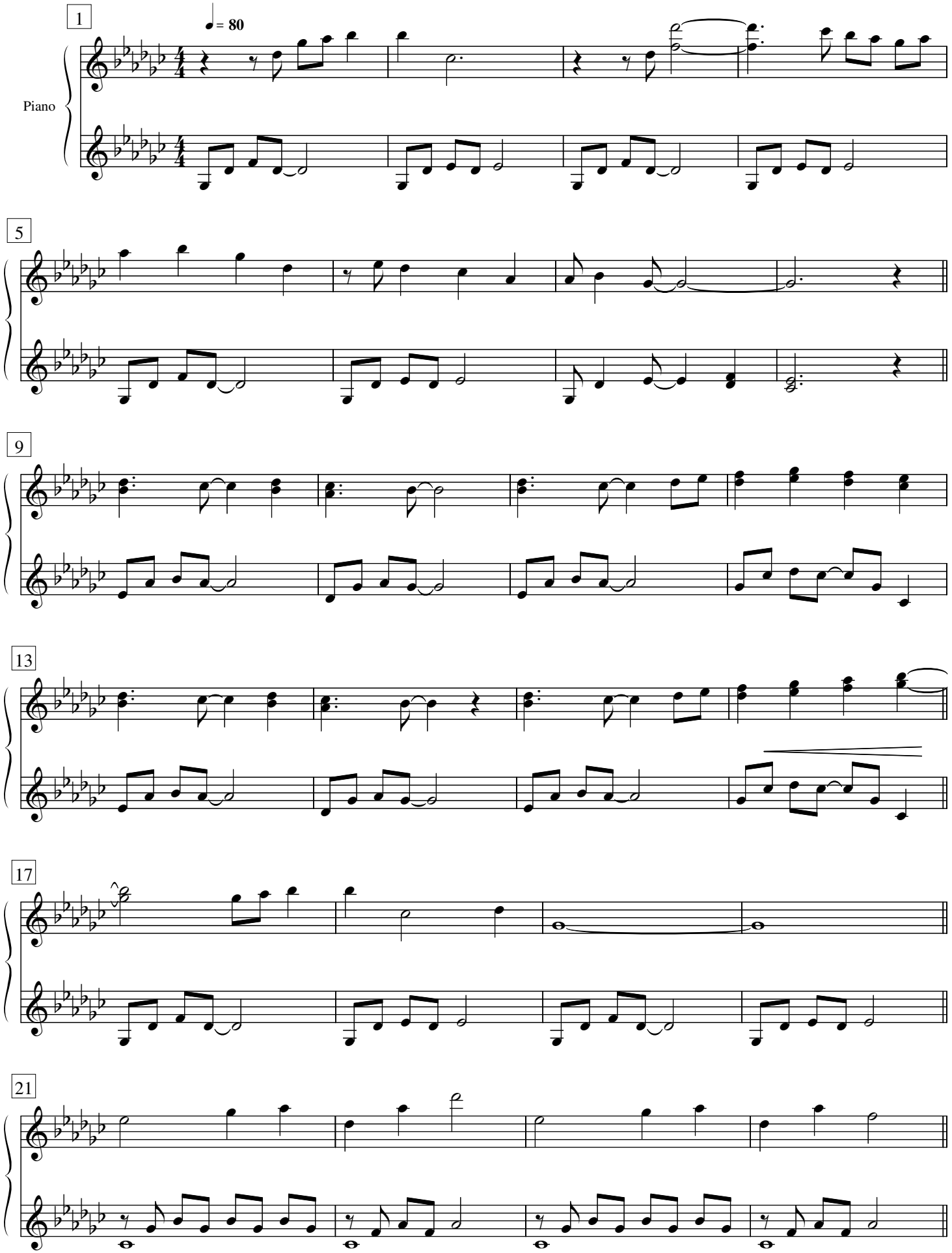
Muziek: Jetse Bremer