Muziek / Tekst: Freddy Mercury
arr: Jetse Bremer

Seaside Rendezvous

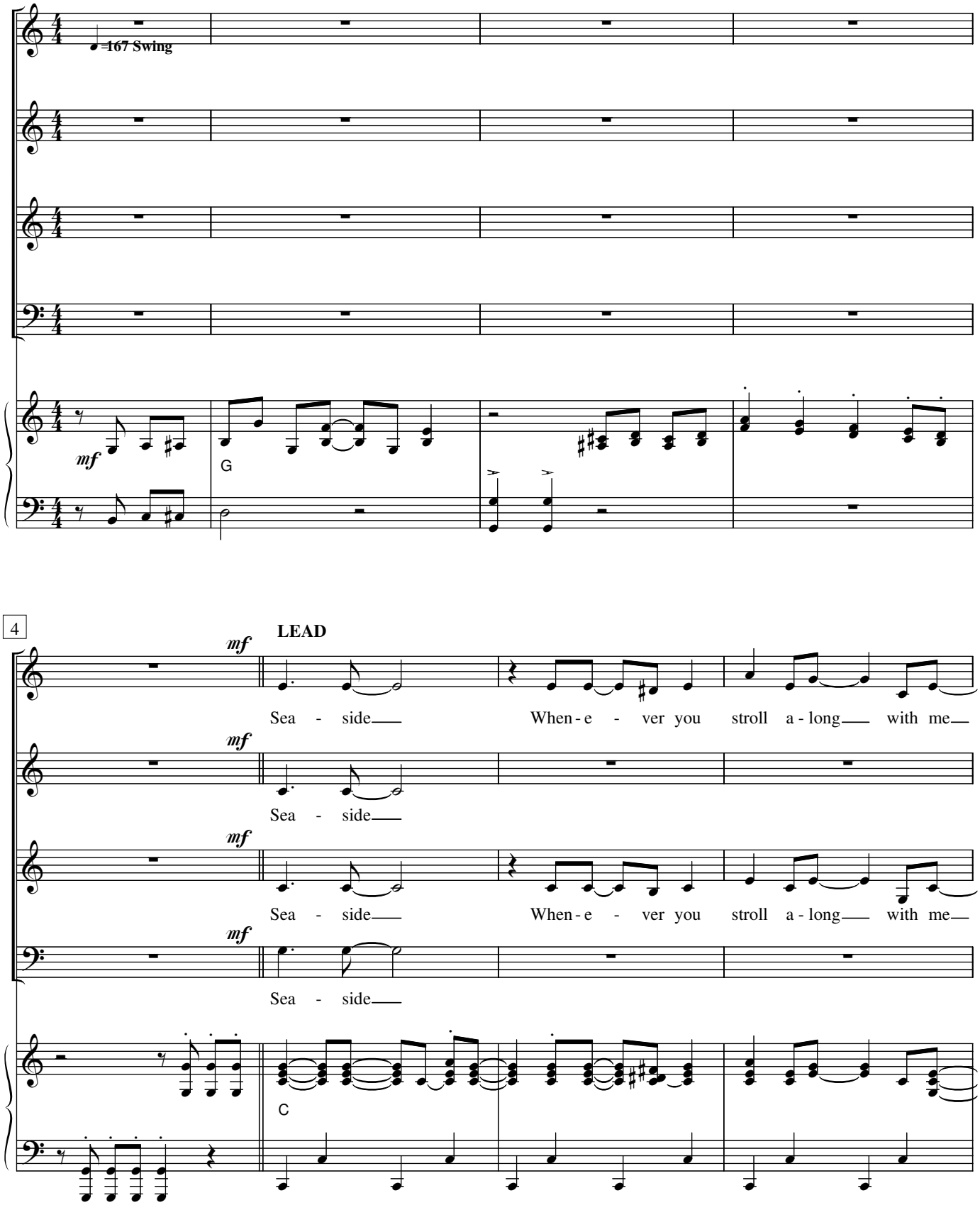

© EMI music publishing

16

I love you mad - ly run a - way

I love you mad - ly run a - way

LEAD

I love you mad - ly Let my i - ma - gi - n - ation run a - way

I love you mad - ly run a - way

C7 F G C Am F C/E Dm C

20

LEAD

A brand new an - gle High - ly com - men - da - ble Sea - side Ren - dez - vous

A brand new an - gle High - ly com - men - da - ble Sea - side Ren - dez - vous

with you glad - ly A brand new an - gle High - ly com - men - da - ble Sea - side Ren - dez - vous

A brand new an - gle High - ly com - men - da - ble Sea - side Ren - dez - vous

G C B7#5 B♭ A C/E E♭dim Dm G C

32

LEAD

And at the peak of the sea - son, the Me-dit-er-ra - ne-an This time of year—

And at the peak of the sea - son, the Me-dit-er-ra - ne-an This time of year—

peak of the sea - son, the Me-dit-er-ra - ne-an This time of year—

peak of the sea - son, the Me-dit-er-ra - ne-an This time of year—

D B♭ A A♭ G G Am G7/B Am G

36

Kazoo´s

LEAD

LEAD

3

it's so fas-hion-a-ble,

C

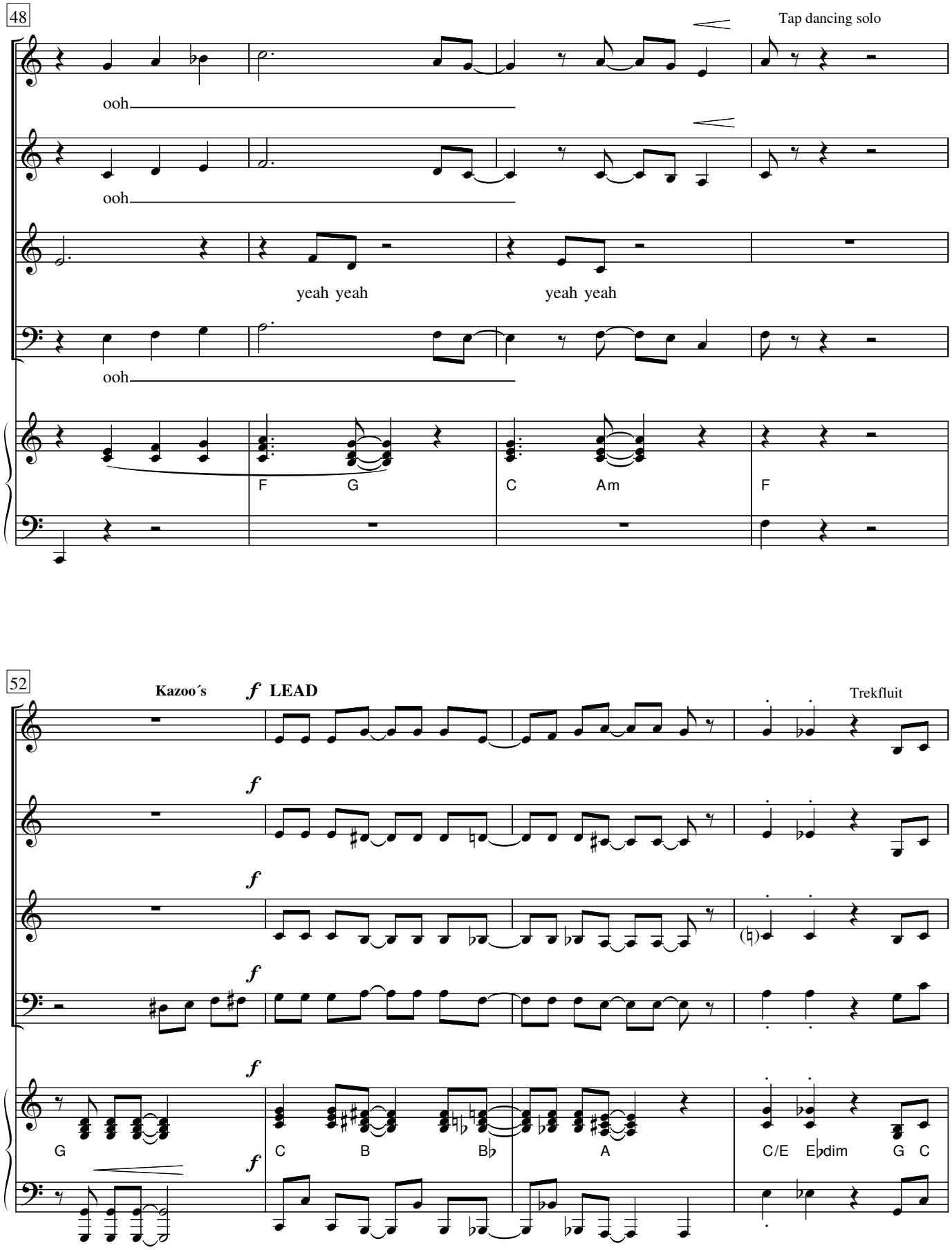
48
Tap dancing solo
ooh
ooh
yeah yeah
yeah yeah
ooh
F
G
C
Am
F
52
Kazoo´s
f LEAD
Trekfluit
f
f
f
f
f
G
C
B
B♭
A
C/E
E♭dim
G
C

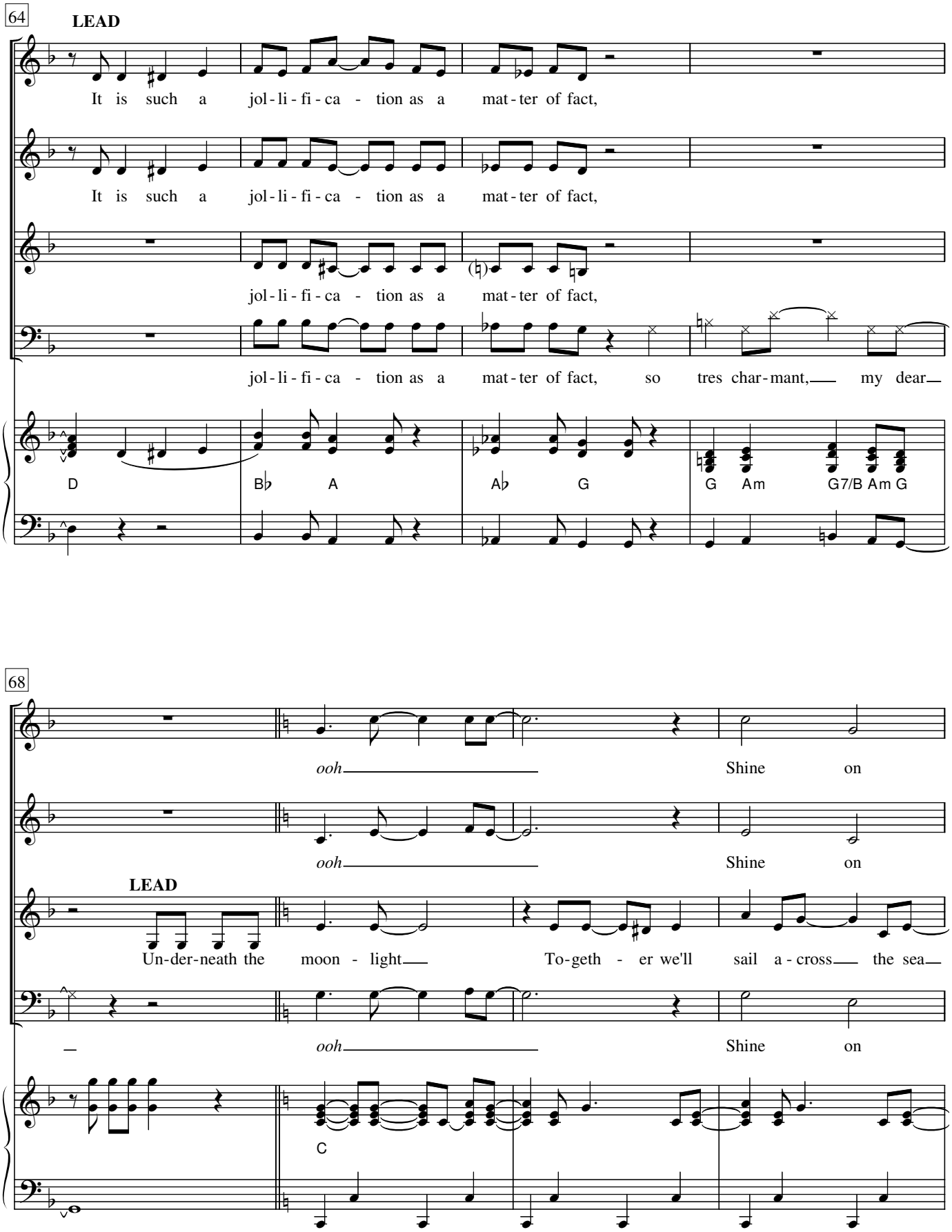
64
LEAD
It is such a jol-li-fi-ca - tion as a mat-ter of fact,
It is such a jol-li-fi-ca - tion as a mat-ter of fact,
jol-li-fi-ca - tion as a mat-ter of fact,
jol-li-fi-ca - tion as a mat-ter of fact, so tres char-mant, my dear
D
B♭ A
A♭ G
G Am G7/B Am G
68
ooh Shine on
ooh Shine on
LEAD
Un-der-neath the moon - light To-geth - er we'll sail a-cross the sea
ooh Shine on
C

80

ooh

ooh

can I'll be your Va - len - ti - no We'll ride u-pon an om-ni-bus and

ooh

F G C Am F C/E Dm C

84

LEAD *f* *mf*

Get a new fa - cial Start a sen-sa - tio-nal Sea-side Ren-dez-vous

f *mf*

Get a new fa - cial Start a sen-sa - tio-nal Sea-side Ren-dez-vous

f *mf*

then the ca-si - no Get a new fa - cial Start a sen-sa - tio-nal Sea-side Ren-dez-vous

f *mf*

Get a new fa - cial Start a sen-sa - tio-nal Sea-side Ren-dez-vous

f *mf*

C B7#5 B♭ A C/E E♭dim G C

f *mf*