*Muziek / Tekst: Leonard Cohen*
*Bewerking: Jetse Bremer*

# Hallelujah

S.I

S.II

A.I

A.II

Piano optional

mm mm mm mm

mm mm mm mm I

*mp*

A♭ Cm A♭ E♭ B♭

5

*p*

*ooh* *ooh* *ooh*

heard there was a se-cret chord That Da-vid played, and it pleased the Lord But you don't real-ly care for mu - sic,

E♭ Cm E♭ Cm A♭ B♭

© Published by Sony/ATV Songs Llc.

14

Hal - le - lu - jah Hal - le - lu - jah Hal - le - lu - - - jah *ooh*

Hal - le - lu - jah Hal - le - lu - jah Hal - le - lu - - - - -

lu - jah Hal - le - lu - jah Hal - le - lu - - - - - jah Hal - le -

lu - jah Hal - le - lu - jah Hal - le - lu - - - - - jah

Cm A♭ E♭ B♭ E♭ Cm

18

*ooh* *ooh*

jah *ooh*

lu - - - - jah *ooh*

*mf* *mp*

Your faith was strong but you need - ed proof You

E♭ Cm E♭ Cm

*mp*

26

lu - jah Hal - le - lu - jah Hal - le - lu - jah

Hal - le - lu - jah Hal - le - lu - jah

Hal - le - lu - jah Hal - le - lu - jah Hal - le -

lu - jah Hal - le - lu - jah Hal - le - lu - jah Hal - le -

Cm Ab Cm

29

Hal - le - lu - jah Hal - le - lu - - - jah *ooh* *ooh*

Hal - le - lu - jah Hal - le - lu - - - - - jah Hal - le -

lu - jah Hal - le - lu - - - - - jah Hal - le - lu - jah

*mf*

lu - jah Hal - le - lu - - - - - jah

Ab Eb Bb Eb Cm Eb Cm

39

cresc.

not a cry that you hear at night It's not some-one who's seen the light It's a cold and it's a brok - en Hal - le -

cresc.

ah ah

cresc.

ah ah

cresc.

not a cry that you hear at night It's not some-one who's seen the light It's a cold and it's a brok - en hal -

F B♭ C Dm B♭ C A

cresc.

cresc.

42

*f*

lu - jah Hal - le - lu - jah Hal - le - lu - jah Hal - le -

*f*

Hal - le - lu - jah Hal - le - lu - jah

*f*

Hal - le - lu - jah Hal - le - lu - jah Hal - le -

*f*

le - lu - jah hal - le - lu - jah hal - le -

Dm *f* B♭ Dm

*f*

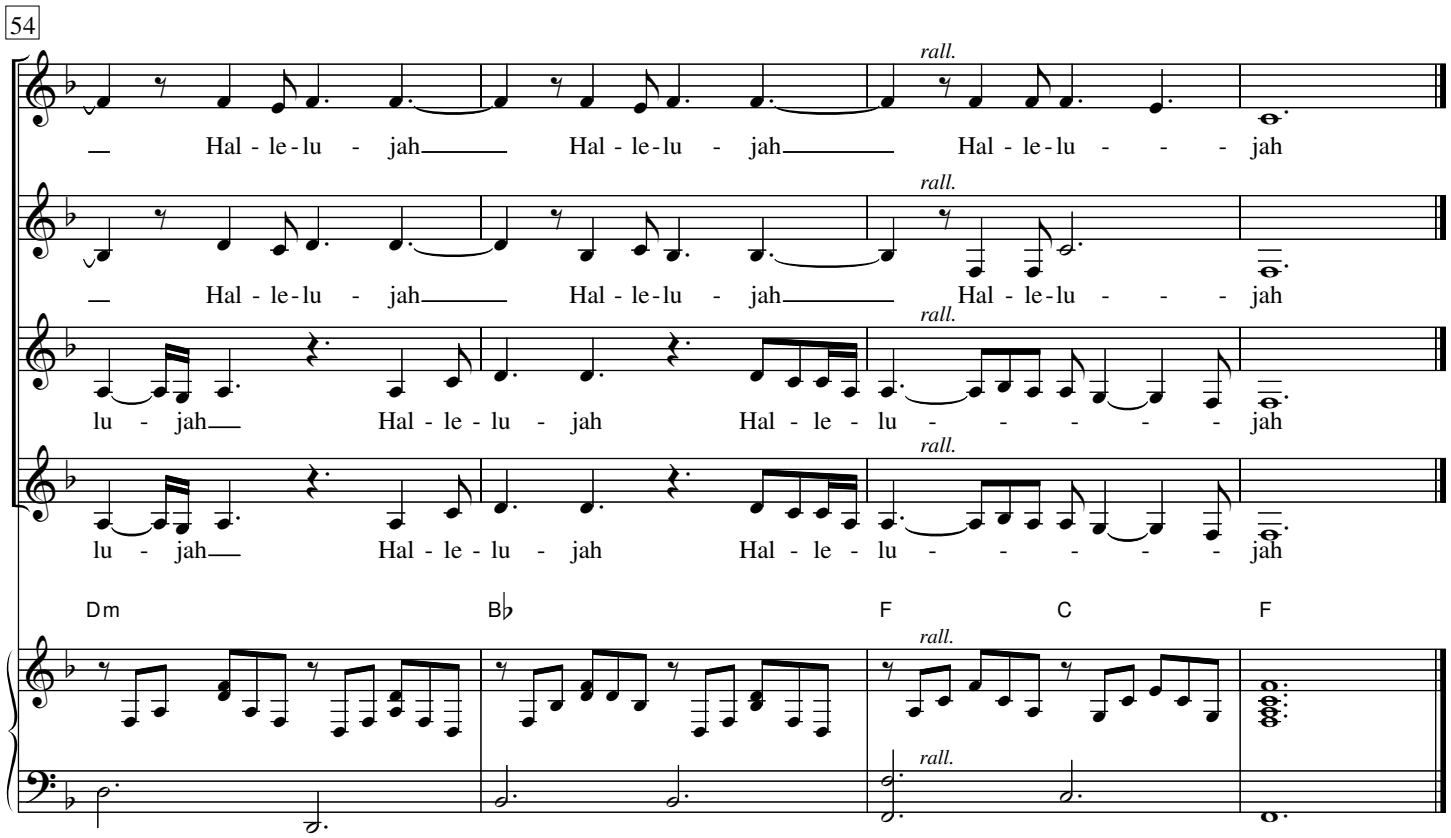
54
rall.
Hal - le - lu - jah Hal - le - lu - jah Hal - le - lu - - - jah
Hal - le - lu - jah Hal - le - lu - jah Hal - le - lu - - - jah
lu - jah Hal - le - lu - jah Hal - le - lu - - - - - jah
lu - jah Hal - le - lu - jah Hal - le - lu - - - - - jah
Dm
B♭
F
C
F



AL747